

Tipo 1

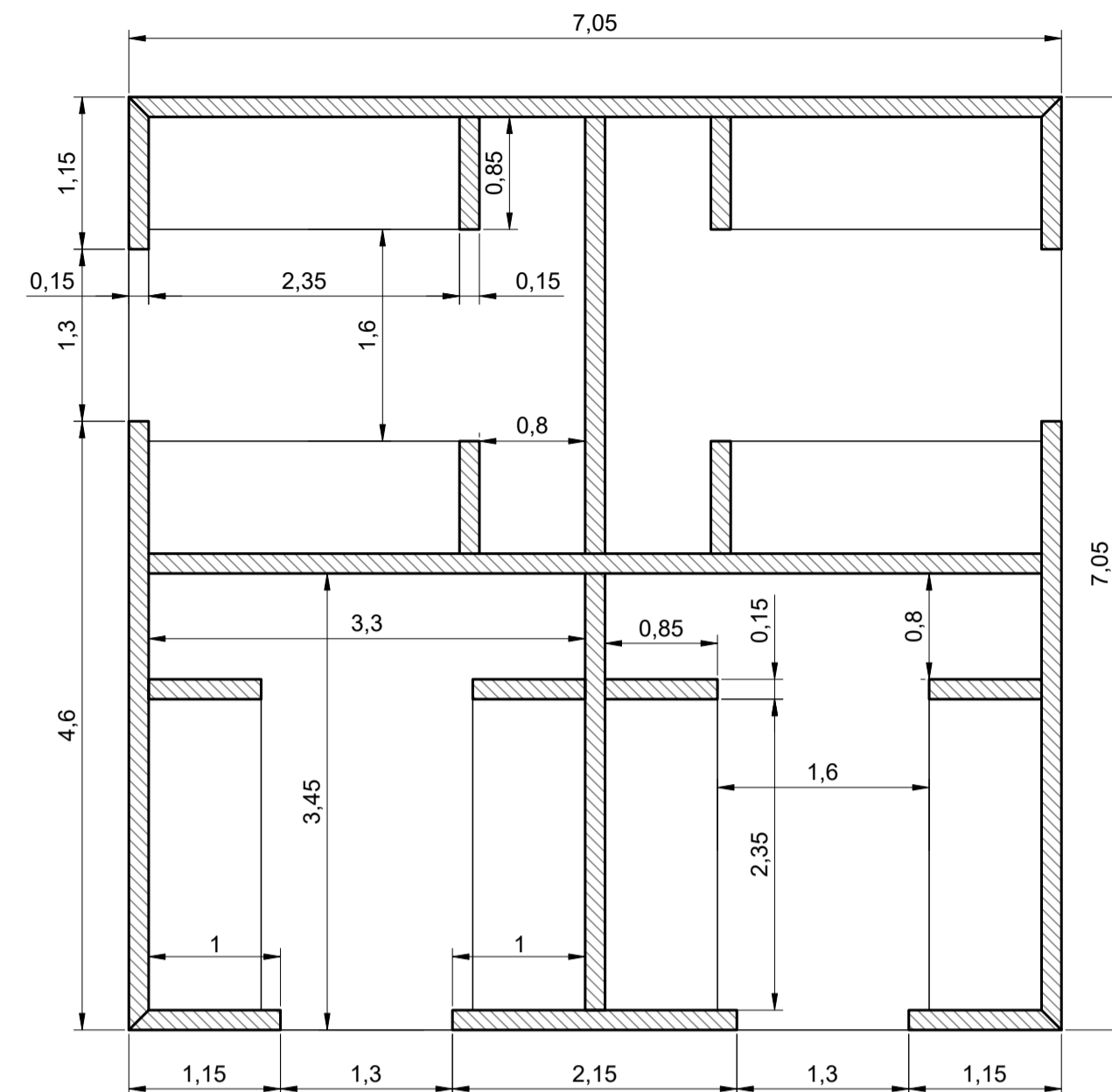

Tipo 2

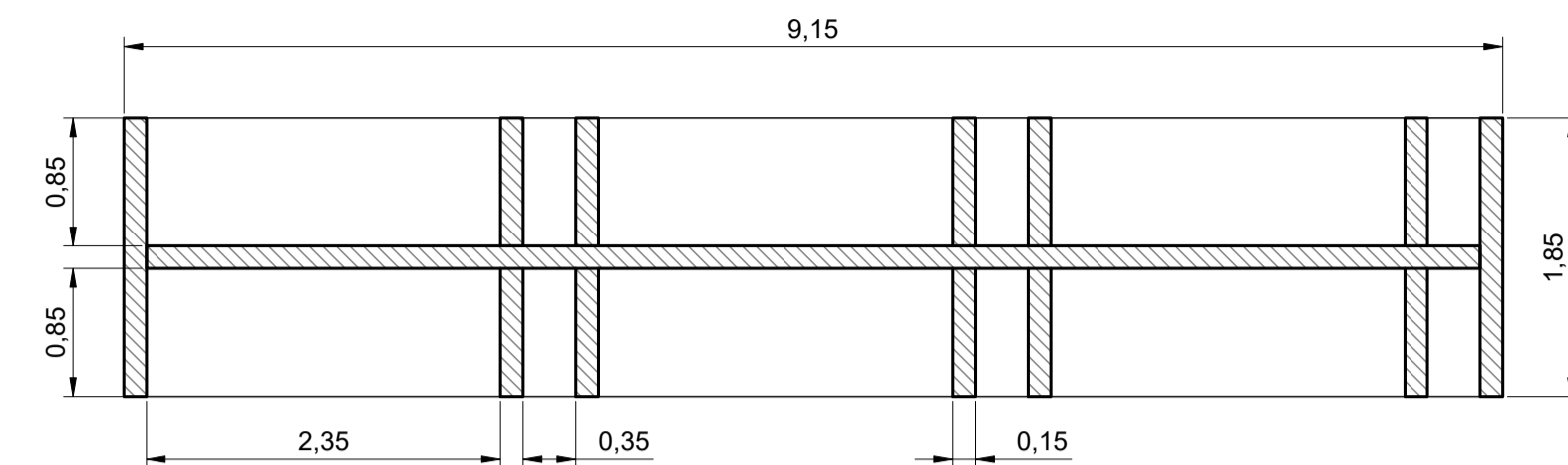

Tipo 3

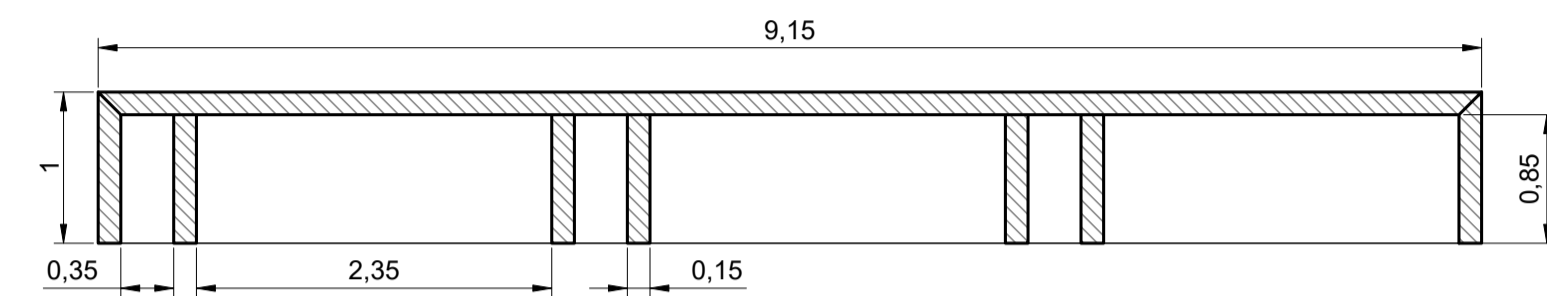

Tipo 4

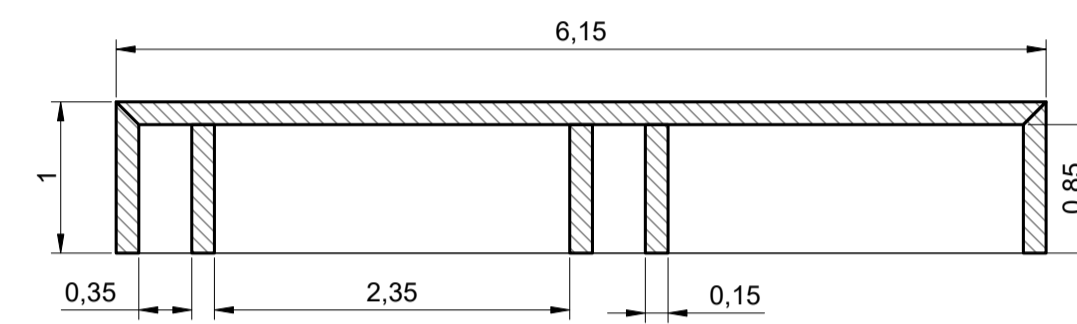

Tipo 5

Piante loculi

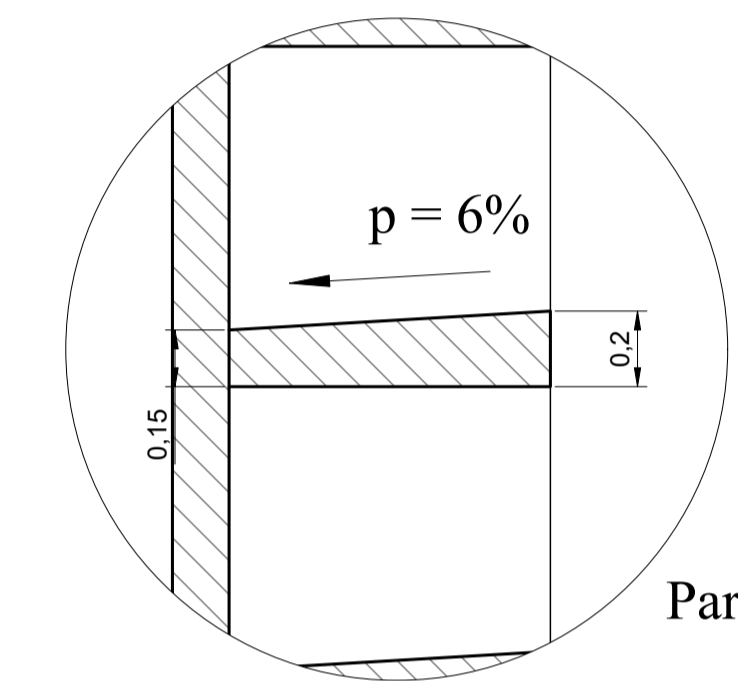
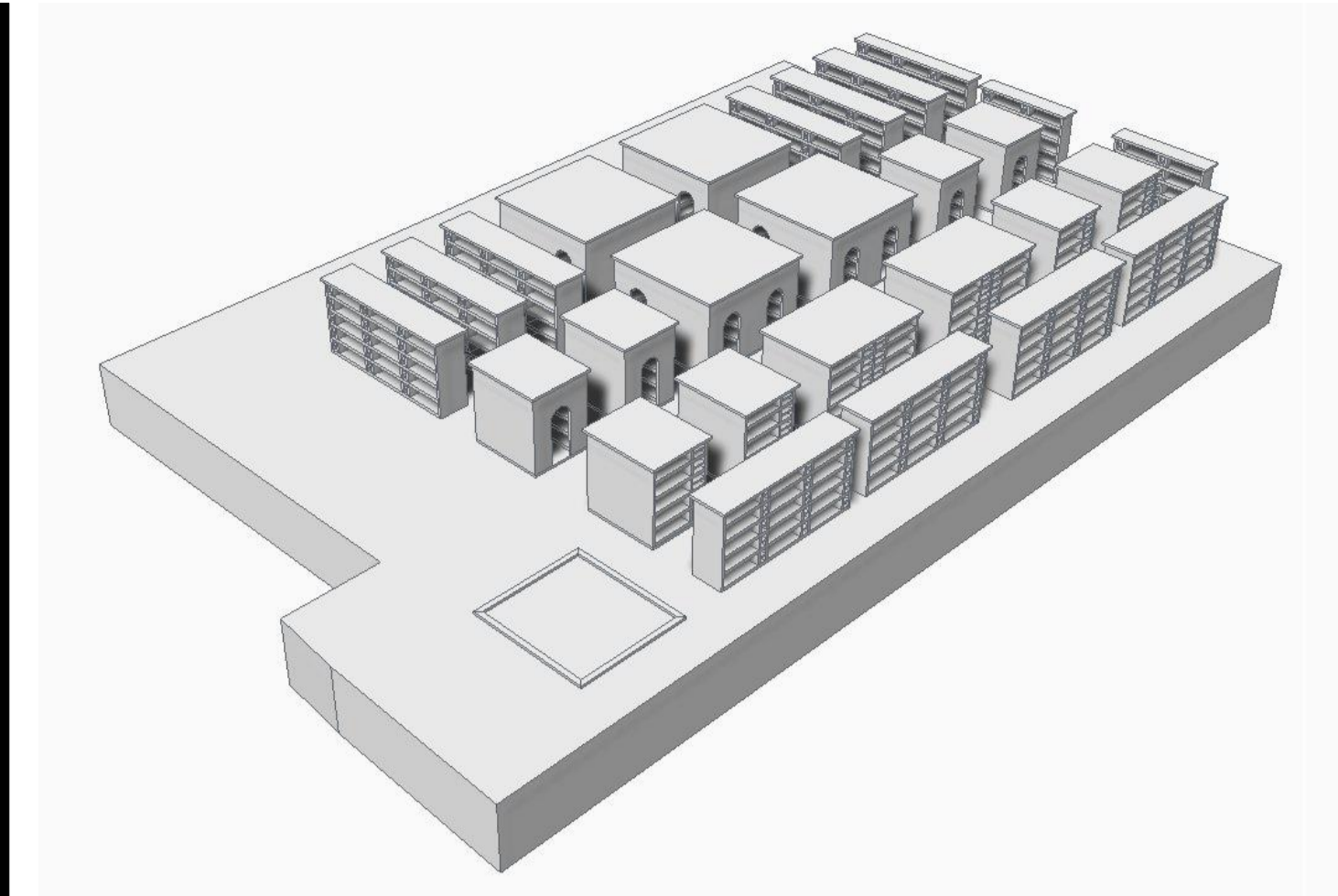

Part. A - 1:20

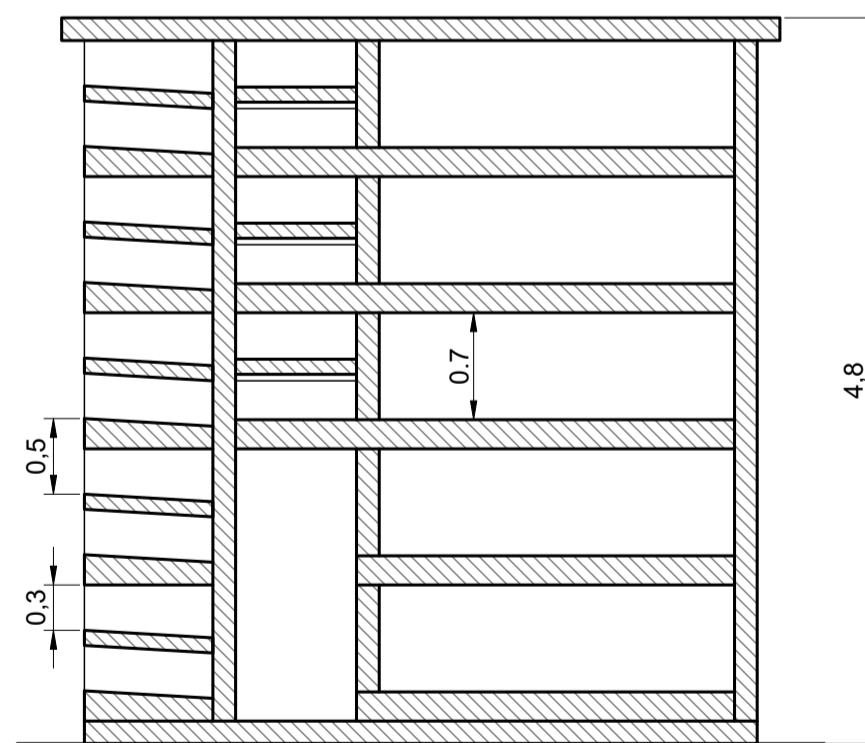

Tipo 1

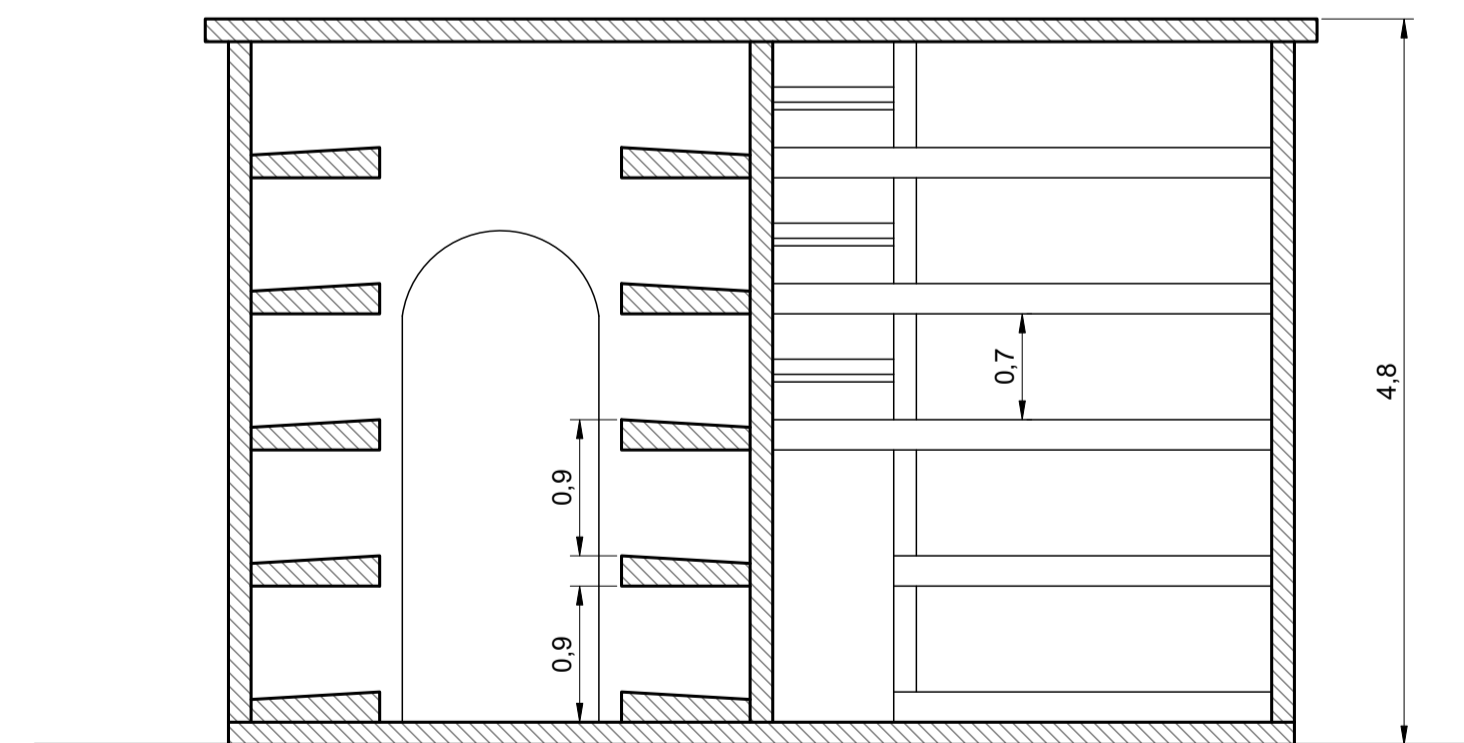

Tipo 2

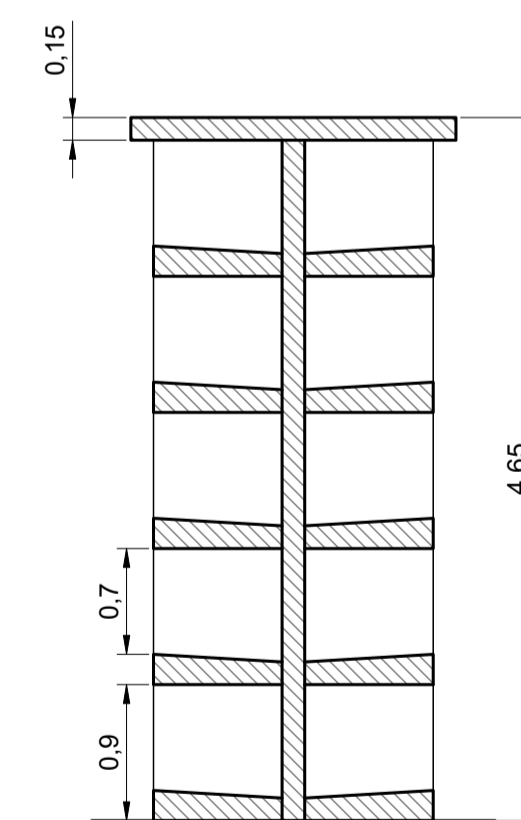

Tipo 3

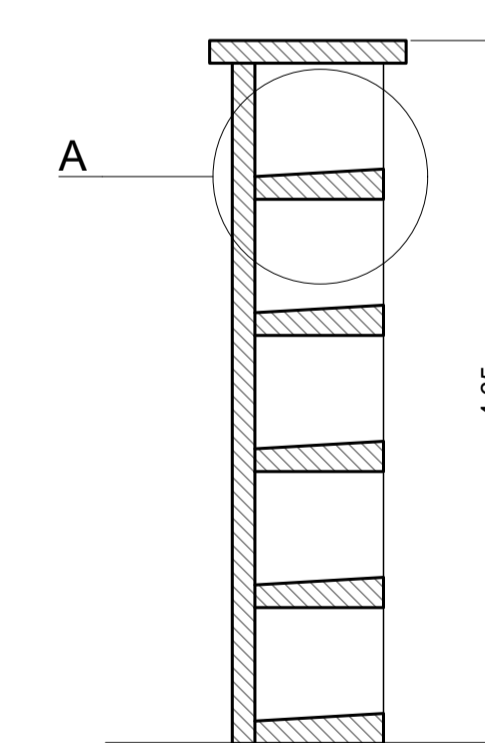

Tipo 4 e 5

Sezioni loculi

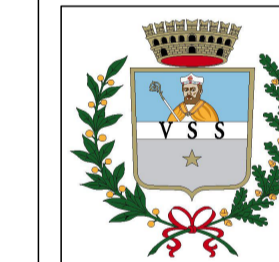

COMUNE DI MERCATO SAN SEVERINO
PROVINCIA DI SALERNO

AGGIORNAMENTO DEL 'PROGETTO DI FATTIBILITA' TECNICO-ECONOMICA, AI SENSI DEL D.LGS. N.36/2023, PER L'INTERVENTO DI AMPLIAMENTO DEL CIVICO CIMITERO PRESSO LOCALITA' COSTA

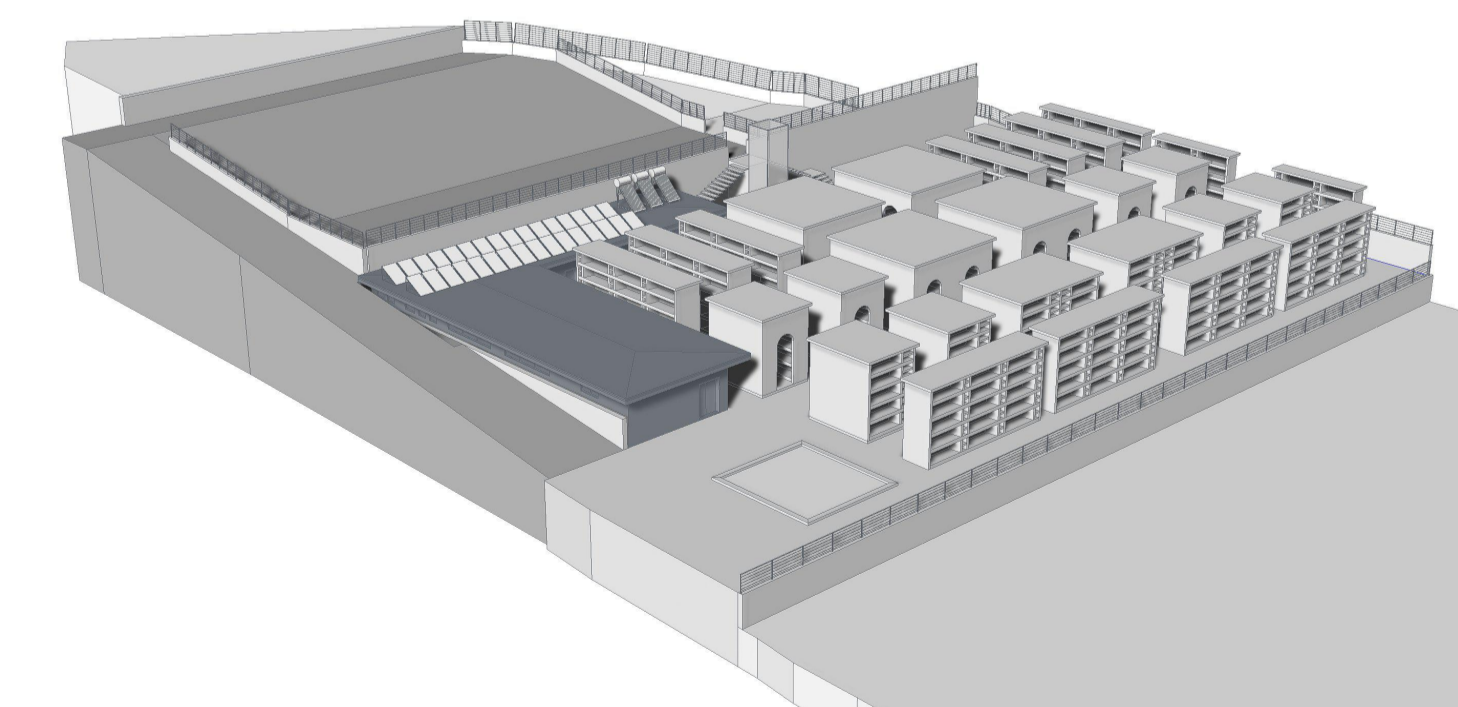

IL COMMITTENTE
COMUNE DI MERCATO SAN SEVERINO

Responsabile Unico del Progetto
Arch. Antonio D'Amico

IL PROGETTISTA
Ing. Matteo Citro



TITOLO

Pianta e sezioni Loculi e Cappelle

Elab. n°:

G8

SCALA

1:50

DATA

LUGLIO 2024

Studio Via Torino n.5 84085
M. San Severino (SA)
Tel. 081523600 - Cell. 3497462346
e_mail matcitr@gmail.com
pec: matteo.citro@ordingsa.it